



The  
Home  
for Little  
Wanderers  
Strong families. Strong life.

ANNUAL REPORT 2018



THIS WORLD  
FULL OF HOPE  
LET'S BEGIN TO  
PROCEED WITH



**Our Mission is to Ensure the  
Healthy Behavioral Emotional  
Social & EDUCATIONAL DEVELOPMENT  
& Physical Well-Being  
of Children and Families  
Living in At-Risk Circumstances.**



## ADOPTION & FOSTER CARE

To provide children with a safe and nurturing home, we rely on individuals and families from the community to open their homes and their hearts. The Home provides intensive training, counseling, and support services to our adoptive and foster families.

## FAMILY COUNSELING

As an organization we work to strengthen families. Our programs provide in-home therapy and clinical services to help families stabilize, problem solve, and cope with difficult situations.

## MENTAL HEALTH SERVICES

Children we serve are often struggling with behavioral, social and emotional issues. Our trained team of counselors helps children of all ages. We offer full neuropsychological testing and medical evaluations for children who need them.

## SPECIAL EDUCATION

Children who need special social, behavioral, and educational supports often must find them outside of their own school district. Our two special education schools incorporate those additional supports to help children succeed in school while offering vocational and college preparatory classes.

## THERAPEUTIC RESIDENTIAL SERVICES

There are times when children are best served outside of their homes. Our residential programs provide a safe, home-like environment for children to heal and receive intensive clinical services.

## YOUTH AGING—OUT

Young adults who 'age-out' of state systems of care still need support and are at high-risk for homelessness. Our independent living programs help young adults through this difficult period with housing and therapeutic supports.

# Letter From Our President & CEO

Dear Friends,

In January 2018, it was my honor to take over leadership of the nation's oldest child welfare agency. Over the past 30 years, I have worked in the human service field in many positions from direct care to Vice-President, to now President and CEO. Throughout that time, The Home for Little Wanderers was always in my mind as Massachusetts' center of excellence for child welfare. I have long attributed the organization's success to our innovative approach, commitment to vulnerable children, and our deep-rooted history.

As President and CEO, my vision is to build upon those many strengths while ensuring this 219-year-old organization continues as a thought-leader and trail-blazer within child welfare and the Massachusetts' community. I look forward to shepherding The Home as we expand our community-based mental health services, create housing for transitional age youth, and prioritize permanency for each and every child.

Children that are served by the mental health and social service systems have ever-changing needs. The Home has built a reputation for responsive, dynamic, and innovative programming to best serve the children and families of today. As you may know, in the spring of 2018 our leadership team made the difficult decision to temporarily suspend operations at our campus in Walpole. As a result of the opioid epidemic and the drastic increase of children entering into the child welfare system at rates higher than ever before, the ages and acuity of the

children we are asked to care for have evolved. Our response required redefining our programming to deliver specialized care. I am happy to share that we re-opened residences on that campus as group homes for youth 12-18 years old. We have refocused the special education school, Clifford Academy, on vocational skills for older youth with behavioral and emotional needs. The redesign of our location in Walpole will support the children with the most difficult challenges, as they heal from abuse and neglect.

It is our responsibility as a human service provider to enrich the lives of children and families. To do so, the back bone of our work must be permanency-focused. Children are supposed to grow up in families and we must launch youth into their future connected to adults who love them unconditionally. This philosophy will be the center of The Home's work for years to come. We are thankful for our donors and friends who share our fundamental belief that children need love and support to thrive. Thank you for all you do.

Sincerely,



Lesli Suggs



# Letter From Our Board Chairman

Dear Friends,

The Home for Little Wanderers has started yet another chapter in its centuries long history, naming Lesli Suggs as the organization's new President and CEO in Fiscal Year 2018.

After Joan Wallace-Benjamin announced her retirement in May 2017, my fellow board members and I created a search committee to find the organization's next leader. Within a few months it became clear that Lesli's vision for The Home fit with the Board's priorities. Her management skills and experience at every level of human service work made Lesli the best fit. Our search committee unanimously selected Lesli and she took over leadership of The Home in January 2018. I would like to sincerely thank the search committee for their work and commitment. Selecting a new leader of such a large organization that impacts so many children and families is a daunting task. The committee was professional and fully invested in the process.

Financially, The Home had its most difficult year since the Great Recession of 2008. Child welfare organizations are tasked to provide the best services they can to the most vulnerable children in our society, while their funding from public sources are stretched thinner each year. I am confident the FY19 budget will hit its marks and the organization will rebound just fine. Years like FY18 prove the importance of The Home's endowment and philanthropic initiatives.

Thank you to all of the donors and the Board of Directors whose generosity enables The Home to provide vital services they know children and families need. Our work, both residential and community-based, is as important as ever as the opioid epidemic continues to impact families in so many ways. Children require innovative approaches to help them heal and find permanent life-long connections. The Home, as it always has, will remain a leader in the field with its wide network of services.

Speaking on behalf of the entire Board, we are excited to continue to work with The Home's new leadership in strengthening children and families throughout the Commonwealth.

Sincerely,



Christopher F. Egan



# Defying The Odds:

## Shayna's Journey Toward Permanency

Throughout her seventeen years, Shayna\* has continually overcome the obstacles placed in her path. As an infant, she entered the child welfare system because of her mother's addiction to opiates. Although children born with medical disorders like hers are difficult to place in adoptive families, Shayna was quickly adopted by Laura\* an adoptive mom with experience caring for children with complex backgrounds.

"Most likely, she will never walk or talk," Laura was told by Shayna's doctors. Luckily, little Shayna would not be defined by her diagnosis. Although delayed, she walked, and her physical disability became limited to only one arm. Shayna could talk but had great difficulty appropriately expressing herself. She grew frustrated with her inability to effectively communicate; combined with her developmental delays, she became aggressive.

As her behavioral health spiraled, Shayna became a danger to herself and her family. She was shuffled in and out of hospitals for her explosive outbursts. At age seven, She came to live at Harrington House, The Home's group home for young children. It was a safe place with structure and therapeutic resources.

Throughout Shayna's young life, her adoptive mother Laura kept in touch with Shayna's biological mom, Chantel\*. Chantel struggled with substance abuse issues but her love for her daughter was always steadfast. Fighting addiction is difficult, but Chantel eventually committed to treatment. Once she was cemented in her recovery and building a new, healthy life,



she began to attend family therapy with Shayna and Laura; yet another remarkable triumph for Shayna. The more loving, reliable people a child has in their life the more likely they are to succeed in their treatment.

Next Shayna moved onto The Home's Children's Community Support Collaborative (The Collaborative) which focuses its treatment on strengthening youth and families to be successful at home. Our clinical teams at The Collaborative worked with both her adoptive and biological families. Shayna learned coping skills to minimize her aggression and communicate her emotions. Being a teen is difficult, but Shayna explored her interests in music, the outdoors, and baking. She even began to enjoy her vocational high school!

During her time at The Collaborative, it became evident Shayna would thrive in her biological mother's home where she would be the only child. This is very uncommon in the world of adoption. Now, she lives with Chantel full-time and Laura, her adoptive mother, helps co-parent. Shayna loves her adopted siblings and sees them often. Her siblings are non-verbal handicapped children, who have inspired her to want to work in human services.

Soon Shayna will be 18 years-old and is planning a big birthday! As she ages out of the child welfare system she has achieved permanency: unconditional love and support that will last a lifetime. To celebrate becoming her own guardian, Shayna is baking cupcakes and made a long guest list of biological and adoptive family and friends.

In every stage of her life, Shayna has defied the odds. Not only can she walk and talk, she hikes and sings. Her limited arm mobility doesn't inhibit her love for baking. Her aggression and struggles have not pushed her loved ones away, instead Shayna has two loving families.

*\*Names have been changed to protect our clients' identities*

**The Children's Community Support Collaborative broke ground for its new location in Mission Hill in November 2017. The gorgeous new facility with an abundance of green space opened in September 2018.**



# Somerville Village Helps Make the Grade

Focusing on school is difficult when you are worried where you will live next.

Patrice has a dream to practice computer science and develop software. “I’ve always wanted to create something to help others in underserved communities. Computer Science is creative, by using a language I can develop a service.” To study such a complex subject, she needs support and a safe, consistent place to live. Living with her parents wasn’t a healthy option for Patrice. Couch surfing with a family friend who lived close to Roxbury Community College became her temporary solution.

However, even the expectations of the family friend were too strenuous to meet given Patrice’s school and work commitments. The walls seemed as if they were closing in on the young woman. But then Patrice heard of Somerville Village from a classmate. Somerville Village provides housing and therapeutic supports for young women who are pursuing post-secondary education and are homeless or at-risk for being homeless. It sounded like a too-good-to-be true solution with its proximity to the MBTA, and a community of young women with similar goals. Patrice applied and held her breath.

She got the call, Patrice had been accepted into Somerville Village. The night before her 21st birthday, Patrice moved into her new home. “It





was a birthday gift. The other residents even got me a cake and a card to celebrate,” the young woman happily recalls. She moved in just in time to wrap up her finals in her five classes. “It is hard to figure things out on my own and Somerville Village’s staff continuously reach out to see how they can help and provide a lot of supportive systems.”

Driven, kind, and grateful are just a few adjectives to describe Patrice. She is completing the Year Up program, which is a year-long intensive training program for young adults. It provides six months of technology-focused employment skill building classes which are college-credit eligible and a six-month corporate internship. It is an intensive program, especially while she is still enrolled at Roxbury Community College, but Patrice is optimistic about her future. Even with her busy schedule, she finds time to volunteer at the Kids Coding Club in Boston.

“I wouldn’t be able to do this if it wasn’t for The Home. It is a safety net and if I fail, I know I can get up again. This is something I do not take for granted.”

After Patrice completes the Year Up program, she plans to apply to four-year colleges, her ‘stretch-school’ being Harvard University.

Patrice is just one of the 15 inspiring young women at Somerville Village. Her peers are equally impressive, attending Suffolk University, Simmons University, Bunker Hill, Roxbury and Massasoit Community Colleges. Somerville Village is proving stable housing and a support system can be the deciding factor in success.

## Somerville Village Highlights

- ◆ **16** young adult women have been served
- ◆ **70%** of the women are working full or part-time
- ◆ **1** young woman received a full scholarship to Suffolk University
- ◆ **100%** of the young women meet regularly with their life coach
- ◆ **100%** of the young women are furthering or plan to further their education

# Permanency

## Stay Home. Go Home. Find Home

Children learn and grow best in families. Although our residential programs are wonderful places that keep children safe while receiving intensive therapeutic intervention, the child welfare system is no place for a child to grow up. As an organization, we launched our Permanency Initiative in 2016 which prioritizes moving children out of the child welfare system into families with unconditional love and permanent relationships.

Our motto “Stay Home, Go Home or Find Home” defines our mindset with all the children we serve. Ideally, through our community-based services, we try to keep children at home whenever possible. For the children living with us, we work tirelessly to get youth back with their families or find new, loving ones when appropriate. Children are more successful in their treatment when they know there is someone in the world who loves them and is there to listen. The Home is committed to ensuring every child has a parent, however that is defined, who provides a lifetime of emotional support and unconditional love.

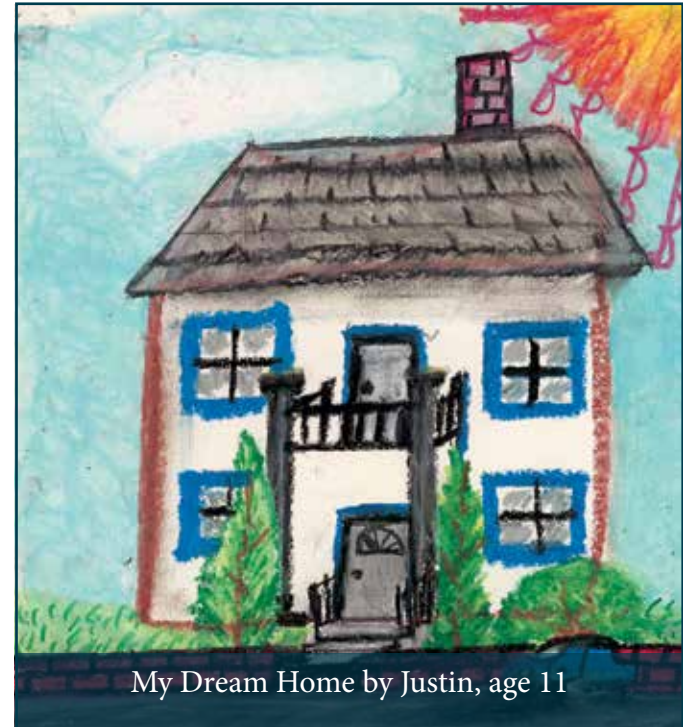

My Dream Home by Justin, age 11

**The Home is a founding member of the Massachusetts Permanency Practice Alliance, a statewide coalition leading the implementation of permanency practice across the Commonwealth.**

# FY18 RESULTS

## Children's Lifelong Connections

N=244



No lifelong connection

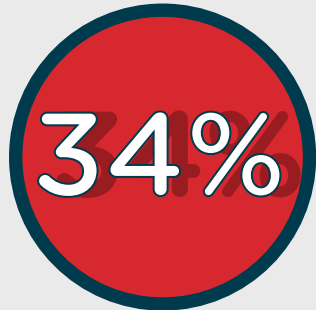

Potential lifelong connection identified



Consensus about lifelong connection and plan



Lifelong connection and youth actively moving toward permanency



Permanency established

## Permanency Progress

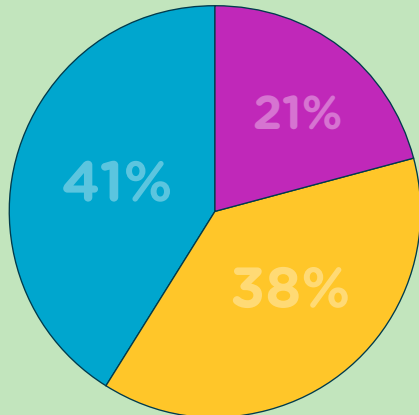

# 79%

of clients maintained or made progress towards permanency at reassessment

**41%**

Progressed

**38%**

Maintained

**21%**

Less Permanent

# FY18 Financial Statement

The Home for Little Wanderers' Schedule of Operations Years Ended June 30, 2018 and 2017 (Reported in 000's)

<b>Revenues</b>	<b>2018</b>	<b>2017</b>
Program Revenue	39,820	42,697
Fundraising (portion for operations)	6,463	5,719
Endowment Draw	4,104	4,065
Total Revenues	50,387	52,481
<b>Expenses</b>		
Programs	47,336	45,288
Administrative and General	7,208	7,270
Fundraising	2,052	2,031
Total Expenses	56,596	54,589
<b>Operating Surplus/(Deficit)<sup>1</sup></b>	(6,209)	(2,108)
<b>Non-Operating Items</b>		
Bequests	846	1,474
Investment activity	2,786	5,180
Other <sup>22</sup>	(470)	(575)
Total Non-Operating Items	3,162	6,079
<b>Change in Unrestricted Net Assets</b>	(3,047)	3,971
<b>Change in Temporarily Restricted Net Assets<sup>3</sup></b>	11	2,255
<b>Change in Permanently Restricted Net Assets<sup>4</sup></b>	2,000	502
<b>Change in Net Assets</b>	\$ (1,036)	\$ 6,278

<sup>1</sup> For internal management and budgeting purposes, The Home uses the Operating Surplus/(Deficit) line.

<sup>2</sup> Included in the balance of other non-operating items in FY2018 is \$(471,316) of investment management fees and \$499 of other non-operating expenses. Included in the balance of other non-operating items in FY2017 is \$(454,139) of investment management fees and \$(121,238) of other non-operating expenses.

<sup>3</sup> Included in the change in Temporarily Restricted Net Assets in FY2018 is \$2,682,222 of additional Investment activity, \$641,794 of additional Fundraising activity, \$(952,164) of activity related to Net Asset released from restriction for program operations, and \$(2,361,154) of activity related to Net Asset released for appropriation of Endowment appreciation. Included in the change in Temporarily Restricted Net Assets in FY2017 is \$4,361,298 of additional Investment activity, \$748,162 of additional Fundraising activity, \$(619,354) of activity related to Net Asset released from restriction for program operations, and \$(2,235,140) of activity related to Net Asset released for appropriation of Endowment appreciation.

<sup>4</sup> The change in Permanently Restricted Net Assets in FY2018 of \$499,826 consists of additional investment activity and \$1,500,000 of additional Fundraising activity. The change in Permanently Restricted Net Assets in FY2017 of \$502,396 consists of additional Investment activity.

## 2018 Operating Revenue

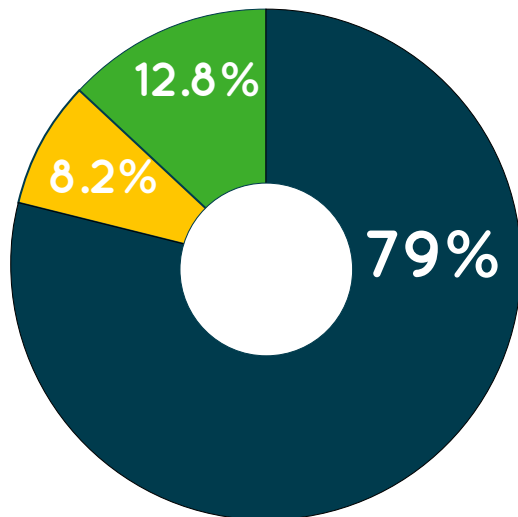

## 2018 Operating Expenses

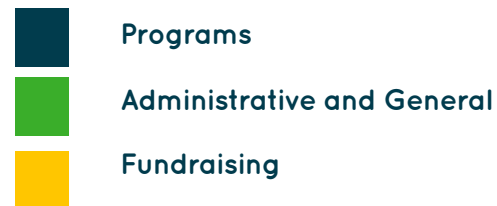
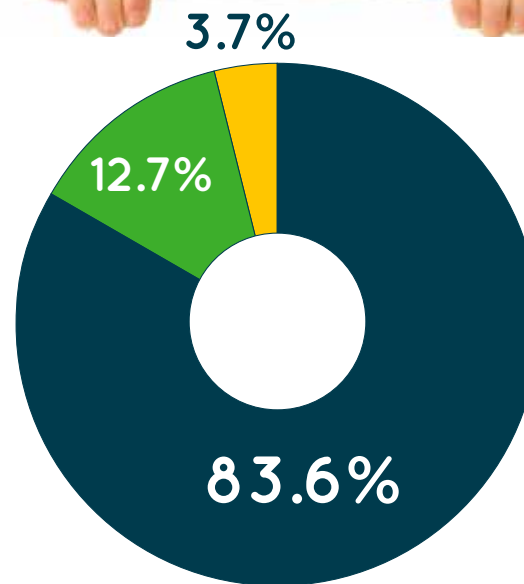

# Thank You

We gratefully recognize all our donors who gave in Fiscal Year 2018. Thank you for your generosity to the children and families in our care.

The Home is honored to recognize those individuals, families, corporations, and foundations whose generous donations help to make our work possible. The following lists reflect all gifts and pledges received between July 1, 2017 and June 30, 2018.

## VISIONARY CABINET

**\$500,000+**

Anonymous (1)  
Irene Roman Revocable Trust

## VISIONARY COUNCIL

**\$200,000+**

Trust of Edna Betts Talbot  
United Way of Massachusetts  
Bay & Merrimack Valley

## VISIONARY CIRCLE

**\$100,000+**

Trust of Elisha V. Ashton  
Citizens Bank  
The Montsweag Foundation  
Natixis Investment Managers  
Anne and Laurence Sperry  
The Thrift Shop of Boston  
The TJX Companies

## CHAIRMAN'S CABINET

**\$50,000+**

Anonymous (1)  
Beckinridge Capital Advisors  
Coldwell Banker Residential  
Brokerage Cares

Elizabeth Kiley-Ladd  
Revocable Trust  
Estate of Bernice N. Doucette  
Estate of Muriel Hurovitz  
Libra Foundation  
G. Gorham Peters Trust  
Mabel Louise Riley Foundation  
SEI  
Deborah Stein Sharpe and  
James M. Sharpe  
Yawkey Foundation

## CHAIRMAN'S COUNCIL

**\$25,000+**

Anonymous (2)  
Deborah and Steven Barnes  
Josh and Anita Bekenstein  
Trust of Robert B. Brigham  
Doe Family Foundation  
James and Deborah Burrows  
Christopher and Jean Egan  
Diane Claire Cataldo Fund  
Estate of Doris Drescher Cook  
Estate of Dorothy F.  
MacDonald  
G.F. Sprague & Company  
Estate of Virginia M. Whipple  
Mary Beth and Christopher

Gordon  
The Hamilton Company  
Charitable Foundation  
George Harrington Trust  
Mr. and Mrs. Joseph Keefe  
Liberty Mutual Foundation  
Mary Ann Milano-Picardi  
MSL Group  
Elisabeth and Thomas  
Niedermeyer  
Nuance Communications Inc  
Robert and Elizabeth Pozen  
Rauch Foundation  
STAG Industrial  
Vertex Pharmaceuticals  
Incorporated  
Walmart Foundation

## CHAIRMAN'S CIRCLE

**\$10,000+**

Anonymous (3)  
Estate of Joseph L. Amodeo  
Amundi Pioneer Asset  
Management  
Bryan and April Anderson  
Atlantic Management  
Atlantic Retail Properties  
Bank of America Foundation  
Andrea and Bryan Belton  
The Bilezikian Family  
BMC Healthnet Plan  
Boston Properties  
Katie and Chris Bouton  
BrightSphere Investment

Group Foundation  
The Boston Bruins Foundation  
The Bucknall Family  
Foundation  
CBIZ & MHM  
Estate of Hortense L. Chagnon  
Clarivate Analytics  
Howard C. Connor Charitable  
Foundation  
Estate of Gladys A. Cushman  
Todd E. Dambrauskas  
Dean Foundation for  
Little Children  
Susan and Digger Donahue  
Shelley P. Duncan  
Eaton Vance Investment  
Managers  
EdVestors  
Elite Island Resorts  
Elizabeth Childs Murphy Trust  
Trust of George Emerson  
Ted and Maureen English  
Eversource Energy  
Falcon Investment Advisors  
Mr. and Mrs. Scott Fitzgerald  
Lionel P. and Judith A. Fortin  
Pasquale Franchi  
David and Wendy Giunta  
Charley and Maureen Goheen  
Michael and Karen Gorton  
Deborah and Charles Gray  
Greenberg Traurig  
England, LLC  
John and Carol Harrington

Harvard Pilgrim Health Care  
HRH Foundation  
J. Calnan & Associates  
Donna Kelleher  
Christian and Alexandra Klee  
Stephen and Angie Knightly  
Koya Leadership Partners  
Caren and Guy Leedom  
Liberty Mutual Insurance  
Life Science Cares  
Patrick and Kristin Loranger  
Marie B. Shanahan Revocable  
Trust  
Marigold Charitable Trust  
Markley Group  
Massachusetts United for  
Puerto Rico  
Lisa K. Matthews and Andrew  
J. Byrne  
Maureen and James Mellows  
Middlesex Savings Charitable  
Foundation  
Oliver W. Mink Trust  
Monogram Loves Kids  
Foundation  
New Balance Foundation  
New Boston Strategies  
Newmark Grubb Knight Frank  
Newsboys Reading Room  
Association  
The Nyce Family Foundation  
Paula J. O'Keefe  
Drs. Anna J. Mitus and Jay D.  
Orlander

Osterman Family Foundation  
 The Pabis Foundation  
 Philadelphia Insurance Co.  
 RBC Foundation USA  
 Happy and Will Rowe  
 The Ruggles Family  
 Foundation  
 John J. Sacco and Edith L.  
 Sacco Charitable Foundation  
 Daniel and Natalie Santaniello  
 Saquish Foundation  
 Seaport Companies  
 Single Point Partners  
 State Street Foundation  
 Mr. and Mrs. Matthew J. Sliwa  
 State Street Corporation  
 State Street Foundation  
 Suffolk Construction Company  
 Corey and Anya Thomas  
 J. Owen Todd Charitable  
 Foundation  
 Tufts Health Plan  
 Anne H. and Raimund G.  
 Vanderweil  
 Walmart Stores  
 Webster Bank  
 Adam and Rita Weiner  
 Westfield Capital Management  
 Henry T. Wiggin Charitable  
 Trust  
 Barbara and Ed Wilson  
 Winxnet  
 Yardi Systems Inc



## PRESIDENT'S CIRCLE

### \$5,000+

Anonymous (4)  
 Aegon Transamerica  
 Foundation  
 The Lassar & Fanny Agoos  
 Charity Fund  
 Ascensus College Savings  
 Ascienzo Family Foundation  
 Mr. and Mrs. Jonathan P. Ash  
 Bank of America Charitable  
 Gift Fund Arthur J. Fisher  
 Fund  
 Jamison Barr and Sharon  
 Alzner  
 Dale and Beverly Bearden  
 Paul and Rebecca Bidwell-  
 Hanson  
 The Boston Club  
 BostonGives Inc.  
 James and Deborah Burrows  
 Bushrod H. Campbell and  
 Adah F. Hall Charity Fund  
 Patti and Albert Cappelloni  
 Clemmie and James Cash  
 CBRE/New England  
 Peter J. Cheever  
 The Chiofaro Company  
 Sarah Church  
 Clifford Charitable Foundation

Jeff Conklin and Family  
 Construction Source  
 Management  
 Gerald R. Curtis and Jeanne M.  
 Curtis Fund  
 CV Properties  
 Brian and Barbara Davis  
 Dell  
 Deloitte  
 Durant Family Foundation  
 Eastern Bank Charitable  
 Foundation  
 Eckert Seamans Cherin &  
 Mellot  
 Mr. and Mrs. Scott R. Emerman  
 Erland Construction  
 Estate of Mary C. Dolan  
 Robert and Iris Fanger  
 Edward and Kate Farrington  
 John and Kathleen Fitzgerald  
 Forest Foundation  
 Americo J. Francisco Fund,  
 Estate & Realty/Charitable  
 Trusts  
 The Fuller Foundation  
 Katherine Greaney  
 The Julia & Seymour Gross  
 Foundation Inc.  
 John and Maureen Hailer  
 Maura K. Harrington  
 Harvard Law School  
 Hawk Foundation  
 Robyn Hayward  
 Herb Chambers Charitable  
 Foundation  
 David & Tiffani Hudson  
 Hunt Street Fund

Income Research &  
 Management  
 Inez Woodberry Trust of 2000  
 Jamie Pierce & Rick Cresswell  
 JMS Family Foundation  
 John Moriarty & Associates  
 KeyBanc Capital Markets  
 Kramer Portraits  
 Robert A. Lawrence  
 Lee Kennedy Company  
 Lisciotti Development  
 Raymond and Susan Lynds  
 Teri and Ian Macduff  
 Margaret J. Clowes at The  
 Boston Foundation  
 Massachusetts Charitable  
 Mechanic Association  
 Thomas and Donna May  
 Sean and Kerri McKeever  
 The Merrill Family  
 Barbara Putnam Metcalf &  
 Robert Treat Paine Metcalf  
 Fund  
 James and Anna Milbery  
 Lauren and Timothy Miner  
 John C. Morrison & Eunice  
 B. Morrison Charitable  
 Foundation  
 Richard and Jill Murphy  
 Harry D. Neary Fund  
 Northstar Project & Real Estate  
 Services  
 Thomas Ogden  
 Charles H. Pearson Foundation  
 Fund  
 Mr. and Mrs. Stephen J.  
 Pemberton

Pillsbury Charitable Trust  
 Beatriz Pina-Smith  
 Claudia Piper and Matthew  
 Green  
 John and Marsha Pliakas  
 Redgate  
 Bridie Rielly Charitable Trust  
 Rite Aid Foundation  
 Amelia S. Rockwell & Carlos  
 Perry Rockwell Charities Fund  
 Joseph and Terry Chen  
 Rothchild  
 Michael and Jennifer Sexton  
 Ashish Shah  
 Henry and Joyce Shepherd  
 Sherin and Lodgen  
 Jane Simmons and Jill  
 Rothenberg-Simmons  
 Slade Gorton & Company  
 Jennifer Sparks, M.D.  
 The Seth Sprague Educational  
 and Charitable Foundation  
 Stantec  
 Sugarman and Sugarman, P.C.  
 Charity Swanson  
 Jean C. Tempel  
 Mr. and Mrs. Daniel D.  
 Tempesta  
 Timberline Construction  
 United Way of Greater  
 Waterbury  
 Vanasse Hangen Brustlin  
 Waters Family Fund  
 Ann H. Webster  
 Robert and Elizabeth Weiler  
 Harry E. Wells  
 William Blair

Clara B. Winthrop Charitable  
Trust  
Joseph Zink



## EDNA'S SOCIETY

### \$1,000+

Anonymous (15)  
360 Public Relations LLC  
Anonymous (20)  
360 Public Relations  
Mr. and Mrs. David W. Abbott  
Accucom Company  
John W. Adams  
Mr. and Mrs. Leland J. Adams  
AEW Capital Management, L.P.  
Amanda Allard  
Marcia T. Allen and Kevin J.  
Doherty  
AmazonSmile Foundation  
David and Holly Ambler  
America's Test Kitchen  
Ames & Gough  
Amgen Foundation

Joseph and Glenda Amirault  
Christopher S. Anderson  
David and Melinda Anderson  
Gaille Anderson  
The Andover - Green's Fund  
Argent Wealth Management  
Jeanne and Bill Armocida  
David L. Ashcroft  
Mr. and Mrs. Paul Auffermann  
Lynne Austin  
Jesse and Pamela Baker  
John D. Baker  
Jeffrey and Ruth Barker  
Paul J. Barlett  
Michelle L. Barnes  
Haley Barrar  
Joseph P. Barri  
James and Eloise Barter  
The Bay State Federal Savings  
Charitable Foundation  
Mr. and Mrs. John Beard  
Belmont Savings Bank  
Adam Benjamin  
Robert and Ruth Benker  
Bergmeyer Associates  
Melissa Berman  
Bernie & Phyl's Furniture  
Beth Israel Deaconess Medical  
Center Cancer Clinical Trials  
Bethesda Lodge #30 I. O. O. F.  
The Bigbird Fund  
Priscilla Bill  
Peter J. Black and Christine C.  
Cooney  
Blue Cross Blue Shield of  
Massachusetts  
Blue Hills Bank

Stephen Blyth and Anita  
Gajdecki  
Edward and Barbara Boches  
Boston Celtics Shamrock  
Foundation  
Boston Family Office  
The Boston Foundation  
Bob and Karen Boudreau  
Monique Bourget  
Jonathan Boyarsky  
Matthew and Katie Babine  
Mr. and Mrs. Gregory Boyle  
Steven Bozkurtian  
William H. Brack and Jessica  
Anne Ladd  
Ellen Brezniak  
David A. Bright, Esq.  
Steve Brown  
Helen A. Brusco  
Geoff Burns  
Susan O. Bush  
Jennifer Caiazza  
Milton and Lois Cail  
David Caira  
Cynthia L. Cajka  
Cambridge Hospitality  
David and Patricia Cameron  
Dave Capobianco  
Carl Forstmann Memorial  
Foundation  
Lorraine Carlson  
David Carmack and Lisa  
Carmack  
Ian T. Carnathan  
Michael and Margaret  
Carrington  
Patricia Carroll

Carter Family Charitable Fund  
Mary Ann and Andrew Carter  
Mr. and Mrs. Peter Catanese  
Century 21 The Madden Team  
Lucille T. Cesari  
Chapel Hill Chauncy Hall  
School  
Shelley Chhabra  
Choose Your Charity  
Tournaments  
Patricia Christian  
The Christopher Catanese  
Children's Foundation  
Claudine M. Ciccio  
Mirza and Nora Cifric  
Cheryl R. Clark  
Clarus Ventures  
Mr. and Mrs. Frederic M.  
Clifford  
Tim and Christina Cohen  
Matthew and Diana Coldren  
Victor and Janet Coletti  
Mr. and Mrs. James A. Colgan  
Colliers International  
Lucy Collins  
Camilla Collova  
Combined Federal Campaign  
Commodore Builders  
Coneco Engineers & Scientists  
Christian and Jessica Connors  
Rosemary A. Connors-Botto  
Consigli Construction  
Company  
Charles M. Cook  
Donald Cooke  
Sue Corey  
Patricia Cornelison

Mr. and Mrs. Russell V. Corsini  
F. Richard Couture  
David and Janet Coyle  
Charitable Gift Fund  
Tracey and Jackson Craig  
Cynthia A. Crino  
Gary and Jeanne Cronin  
Kevin and Patricia Cronin  
Mr. and Mrs. John J. Cullinane  
Mr. and Mrs. John J. Cummings  
Christopher G. Cunniff  
Bruce Daniel and Susan Dacey  
Daniel Doke Fine Art Portraits  
Katya Daragan  
Stephen Darr and Linda  
Fermery  
Estate of Charles Davis  
Amy Davis and Frank Dunau  
Laura Davis and Tyler Jacks  
Michael K. Davis  
Stephen Dazzo  
Dave Demerjian and Ethan  
Brackett  
Mr. and Mrs. Mark D. Deoliveira  
Depository Trust and Clearing  
Corp.  
Thomas and Laurie DesRosier  
Peter Diana  
DiCicco, Gulman & Company  
Lynn Dionne  
Diversified Funding  
DLA Piper US  
Kathleen Doherty  
Charlie Donovan  
William H. Donovan  
Mr. and Mrs. Duane Downey  
Dr. Richard E. Frates, Senior



Memorial Fund	Preston and Candice Ford	John and Jean Hall	The Huse/Stackpole Charitable	Christine E. Kenny
Kyle Draeger	Nicole Forde	Anne K. Halvorsen	Foundation Trust	Mark and Annemarie Kerwin
DraftKings	Joanne and Timothy Forde	Helen and Ray Hamel and	Walter and Suzanne Huskins	Keryx Biopharmaceuticals
Brent T. Dragisich	Mary C. Forman	Family	Robert M. Hussey	Amina Khan
Draper	Eric J. Foster	Estate of Eugene B. Hamilton	Francis Hyman	Emily and Leo Khan
The Druker Company, Ltd.	Mr. and Mrs. Lawrence S.	Richard Merrill Haney, Ph.D.	Intrepid Pursuits	Sandra T. King and Robert T.
Molly DuBuc	Foster	and Merle Marie McConnell,	Jamison Giving Fund	Tunis
Cathi and Mark Duffy	Nancy and Neal Foster	M.L.S.	Rene Jarquin and Nancy Joyce	Bonnie E. Kirchner CFP, MST
Jack, Teddy, Jaclyn and Greg	Americo J. Francisco	John M. Hannigan	Jason Hayes Foundation	Mr. and Mrs. Robert P. Kletjian
Dunn	Charitable Trust	Damon P. Hart	Nancy and Peter Jeton	James T. Knowles
Michael and Nancy Dunn	Tripp Frank	Harvard Nutrition Dept.	The John L. McHugh	Mr. and Mrs. John H. Knowles
Tom and Noelle Durling	Franklin Square House	John Heemskerck	Foundation	George and Carolyn Koehler
Dineen M. Dusablon	Foundation	The Honorable John F. Kerry	Christopher Johnson and	Frederick and Susan Kramer
William and Leah Dusett	David Frisbie	and Mrs. Teresa Heinz Kerry	Kenneth Repp	Luella S. Kramer
Jeffrey Duvall	Mary L. Fulton	Helen Keller Elementary	Charles Johnston	Krisbin Foundation Trust
E & T LLC	Kathleen M. Gallagher	School	Nancy and William Johnston	KSP Financial Consultants
Margaret V. Egan	Robert and Catherine	HelmsBriscoe	David Johst and Denise	KV Associates
Jennifer Elia	Gallagher	John W. Henry and Linda	Bordonaro	Steven and Mary Ann La Pierre
Mark and Jill Engerman	Sandy and Dozier Gardner	Pizzuti Henry	Mr. and Mrs. Erik M. Jones	John and Caroline Langan
Environmental Health &	Gaston Electrical Co.	Hewlett Family Charitable Gift	Mr. and Mrs. Frederick Jones	Jessica Larrabee
Engineering	Anthony and Maureen Gemma	Fund	Jones Lang LaSalle Americas	Thomas Larsen
The Equality Fund at The	General Electric Foundation	High Pointe Foundation	Joseph E. and Frances E.	Andrew Larson and Steven
Boston Foundation	John and Deborah Geswell	Rachel and Adam Hirsch	Heney Charitable Trust	Gray
Ruth G. Erickson	Dr. Ramin Ghelichi	Sharon R. Hobson	The Kaleel Company	Kate Lavin
Shaun and Alicia Erickson	Dr. Vartan Ghugasian	Mr. and Mrs. Donald L.	Leila R. Kamal	Kevin Leary
Estate of Ilene Coburn	Kevin Gigax	Hodgman	Russell L. Kane	Henry and Mary Lee
Estate of Richard A. Mathews	Mr. and Mrs. Phillip Gordon	Hollister Associates, Inc	Lori and Stewart Karger	Legacy Place
Estate of Rita Lifrieri	Susan Gordona	Hong Kong at Faneuil Hall	Eric E. Karnowski	Mr. and Mrs. John J. Lenhart
Fama PR	Kenneth and Ann Gorson	Heather and Steven Horan	Mr. and Mrs. Steven Kaseta	Rita A. Levesque
Amy W. Farrell	Stephen M. Gouthro	Justin and Laura Houk	Olga Kasparova	Ben and Cyndi Levine
Charles and Anne Farrington	Deborah Graeber	Jane C. Hovey	Katsiroubas Produce	Gardner Lewis
Audrey and Colin Fenton	Mary and Tom Grape	Debbie Howarth	Cynthia B. Keliher Esq.	Dorothy L'Homme and Melissa
David and Vinita Ferrera	Patricia A. Griffin	George Howell	Samuel Kellogg	M. L'Homme
Bill Fine WCVB-TV	Marina and Andrew Gross	Trust of Adelaide B. Howland	Michael and Christy Kelly	James G. Liebau
William M. Fitzgerald	Guido Guidotti	HUB International New	Steven P. Kelly	Cyrus B. Linscott
Tracey and Joe Flaherty	Tiffany Haddish	England	Donna and Ronald Kendall	Mark H. Lippolt
Foley & Lardner	Eileen F. Haggerty	Hunton & Williams	Gene Kennedy	Mr. and Mrs. Donald V. Little

Lockton Companies	Michelle McDonough and Cynthia Mulica	Foundation	Oracle America	Katie Powers
Ilse Lohrer	Stephanie McGirr	Mark Morrison	Lynne Osborn	Prime Motor Group
Mr. and Mrs. Michael Lourie	Eric McGrath	Mr. and Mrs. Charles Morse	Sofia Ostrer	Principal Financial Group
Elisabeth A. Luick	Jeffrey McHarg and Elaine Dors	Timothy and Sara Mulcahy	Michael O'Toole	Meghan Pritchard
Joanna C. Lussier	Carol McNeil	Malcolm Mulloy	Christopher Ounjian	Prudential Insurance and Financial Services
Lynch & Associates	Ryan McNeill	George and Beth Murnaghan	Linda and Edward Owens	Margot C. Pyle
Daniel G. Lynch	Mr. and Mrs. Michael J. Meehan	The Murphy Family	Oxford Fund	Paul A. Quaranto
Eck MacNeely Architects	Michael and Pilar Mena	Mr. and Mrs. Mark Murphy	Rebecca and Charles Pagliazzo	Michael P. Quercio
Elizabeth and Loran Macumber	Mercer	Mr. and Mrs. Philip R. Murray	The Pappas Family Charitable Fund	R.H. Keleher Co.
Mark Madden	Dennis Mercier	Music Drives Us	Anne Parkinson	Ray Catena Motor Car Coportation
Mr. and Mrs. Bill Maffie	Todd Mikelonis	Alex Myers	The Honorable Deval L. Patrick	Roger and Hannelore Reiser
Paul Mancini	Richard Millard	Fred Naddaff	Meghan Peachey	Dianna Reza
Mandarin Oriental Foundation	Millennium Pharmaceuticals	Nahikian Family Foundation	Trust of Louise Pease	Richard Brothers, Financial Advisors
Marinella Family Foundation	Heidi Milne and Michael Lariviere	NAIOP Massachusetts	The Penobscot Fund	Clifford Richards
George Z. Marootian	Louis and Lena Minkoff Foundation	Charles B. Nanick	Pepper Hamilton	Kennedy P. Richardson
Ingrid S. Martin	Sarah Mitchell	Pattie Nassav	Joseph Perini Memorial Foundation	Aimee Rives
Kevin and Melissa Martin	Mr. and Mrs. John F. Mohan	Jennifer A. Nassour	John and Mary Peters	Mary Rivet
Mass State Cleaning	Mr. and Mrs. Michael E. Monteiro	Natixis Investment Managers Employees	Wladimir Petruniw and Christine M. Crugnola	William J. Roache
Carol Mather	Barbara Moore and Jack VanWoerkom	Lance A. and Deborah C. Neumann	Petruniw	Robert Half Associates
Christopher May	John P. Moran	Never Rated	Lawrence and Leslie Petzing	Robert Reiser & Company
Jennifer McCann	Morgan Stanley	Newport One	Beth Pfeiffer	Robert W. Baird & Co.
Sheila C. McCann	Joseph E. Morris	Nitsch Engineering	Thomas Fallon Photography	Hilary L. Roberts
Michael D. McCart	Morris M. Rand Memorial	Paula and James O'Brien	Lisa Piazza	Casey Robinson
Timothy J. McCormack		O'Lyn Roofing	Planet Aid	Joyce L. Robsham
James McCoy		Mary P. O'Malley	Tiziana E. Polizio	Rockland Trust-Peoples Federal Foundation
Mr. and Mrs. Joseph R. McDonald		Carol and John O'Neil		
Mr. and Mrs. Michael A. McDonald				

Children in our community-based outpatient programs are served for an average of **481** days.

# 446 days is the average length of stay for a child in one of our Residential and/or Group Homes.

Michael Rodriguez  
 Garrett Rooney and Joanna Schaffhausen  
 David Rosenberg  
 Mr. and Mrs. David Rosman  
 Rota Portrait Design  
 Roundel 47  
 Mr. and Mrs. George Rowland  
 Jeff Roy  
 Karen and Richard Ruben  
 Rubin and Rudman  
 Hope and Steve Rubin  
 Jane A. Rudnick  
 William T. Ryder  
 Safety Insurance  
 Salesforce.org  
 Michael Salinger  
 Mr. and Mrs. Lee H. Sandwen  
 Sawyer Charitable Foundation  
 Christopher Scarpa  
 Mr. and Mrs. Hans P. Schaefer  
 Mr. and Mrs. David Schelzi  
 Gared Schneberger  
 Mindy Schneider  
 Michael Schroeder  
 Frederick and Kathleen Schultz  
 Dr. and Mrs. R. Michael Scott  
 Jeannie and Vali Seidler Kahn  
 Laura J. Sen  
 Leigh Shanor

Donna M. Sharp  
 Ross and Kathleen Sherbrooke  
 Trust of Laura Sibbel Fiske  
 Siguler Guff & Company, LP  
 Simpson Gumpertz & Heger Inc.  
 Claire M. Skinner  
 Susan and Erik Skramstad  
 Jane and Gordon Slaney  
 Amy and John Slavik  
 Gilda Slifka  
 William P. Slimbaugh  
 James M. Smith  
 Harold T. N. Smith Memorial Foundation  
 Snider Family Fund  
 Mark Snyder  
 Michael E. Solomon  
 Lilyane and Peter Soltz  
 St. Athanasius The Great Greek Orthodox Church  
 St. Joseph's Church  
 James and Joan Stanley  
 Deborah and Ben Starr  
 April and Geoff Stein  
 Stellen Medical  
 Heather Stephens  
 Bruce D. Stewart  
 Stifel, Nicolaus and Company  
 Norma Stoltman

Stop & Shop Corporation, New England Division  
 Mary Strachan  
 Jeanne M. Sullivan  
 John and Cathleen Sullivan  
 Pamela Sullivan  
 SunTrust Robinson Humphery  
 R H Sutphin Family Foundation  
 Andrea Swain  
 Mary and Rich Swanson  
 Genevieve and Stephen Sweeney  
 Suzanne Swift  
 Kevin and Joan Symmons  
 Mark and Jeri Tarini  
 Taylor & Luongo Charitable Gift Fund  
 Teradyne  
 Diane and Teuten  
 Tewksbury Congregational Church  
 Donna M. Thacker  
 The First Church in Belmont  
 The Job Family Charitable Fund  
 The Jon And Kathy Savitz Foundation  
 The Palmedo Family Foundation  
 The Wilbur Theatre

The Yeagle-Grodzicki Tiny Monkey Gift Fund  
 Carol A. Thomas  
 David and Nancy Thyng  
 Joseph W. and Faith K. Tiberio Charitable Foundation  
 Harold Tibets  
 Daniel Tiedtke  
 Karen and Thomas Tierney  
 Nathan and Irene Tiller  
 John Townsend  
 Robert S. Townsend  
 Deborah Trachtenberg  
 Patricia E. Trebino  
 Trees Unlimited  
 Trinity Building + Construction Mgmt. Corp.  
 Tufts Health Plan Foundation  
 Ultimate Software  
 The United Church in Walpole  
 Osborne & Kane Miller Books  
 Brian VanDelinder  
 Vermont Mutual Charitable Giving Fund  
 Village Mortgage  
 Tansea L. Vines  
 Anna and Andy Voyatzakis  
 W.T. Phelan & Co. Insurance Agency  
 Mark D. Wambolt

Mr. and Mrs. Robert Ware  
 Anthony M. Warren  
 Dana E. Warren  
 Alvin and Judy Warren  
 Robert B. Washburn  
 Wayne Foundation  
 Gerry Weber  
 Mr. and Mrs. Steve Weber  
 Wells Family Foundation  
 Harry Wheeler  
 The Whistler Fund  
 Constance V.R. White  
 Regina B. Wiedenski  
 Kelly Wight  
 Elizabeth Willey  
 Anthony and Susan Wilson  
 Penny Windle and John Kline  
 The Wine Group Inc.  
 Monika Wirtz  
 John and Linda Wolfe  
 Robert L. Wolff and Caroline S. Lindeke  
 Laura L. Wood  
 WSP Foundation Inc.  
 Janice T. Yakel  
 Valerie A. Yarashus  
 Ed Zielinski  
 Braxton Zink

## ADVOCATE

### \$250+

Anonymous (18)  
 Albert Abate  
 Brian J. Abbanat  
 Muhammad Abedi  
 Abendroth, Berns & Warner

Robert G. Abruzese	Susan M. Anderson	Elena A. Balzac	Mr. and Mrs. Paul Berlinguet	Margaret Bouchard
ACE Surgical Supply	Joanne Andrews	Gina Balzano	Eric and Anne Bernazzani	Amy L. Boughan
Benedicta Acosta	Rajini Aneja	Anthony Barbagallo and	Berry Global	Michael J. Bova
Acre Family Child Care	Gideon Ansell and Mary	Kristen Fowks	Bethlehem Healing Temple	Melissa Bowman
Lori Adams	Rutkowski	Kim A. Barber	Church	Violet Brade
Mr. and Mrs. Timothy Adams	Valeria Antoine	Matthew Barber	Michael Biagioni	Courtney Bradley
Libby Adler	The APAS Foundation	Thomas and Pauline Barkalow	Laura Bickel	Stephen Bradley
Mr. and Mrs. Richard M. Adler	Applied Materials	Dr. and Mrs. David Barlow	Alfred B. Bigelow	David A. Brady
Kathryn Agarwal	Arbella Insurance Foundation	Dr. Rosalind Barnett	John and Lisa Biggio	Theresa Popp Braun and Ray
Shari Leigh Agatstein and	Peter Arden	Barbara Barrett	Biogen	Braun
Mimir Reynisson	Barbara A. Arena	Beverly Barrett	Kenneth Birely	Lyn Braz
John Aharonian	Robert G. Armknecht	Thomas S. Barrett	Lawrence R. Bisbee	Ann P. Brazier
Al Foundry	Kaitlyn and Derek Aronian	Dr. and Mrs. Laurence Barron	Mark Bissell	Molly Brennan
Mr. and Mrs. Paul Aidala	Artline Greetings	Mary-Frances Barry	Mr. and Mrs. Paul Bisson	Margot H. Brickelmaier
Alere	Athena Capital Advisors	Susan and David Barry	Patricia M. Black	Mr. and Mrs. Frank P. Brillo
Richard L. Alfred and Lynn D.	Nicholas Atkinson	Robert Bayers	John R. Blakeney	Richard Brinker
Goldsmith	Atwood & Cherny	Richard Beal	Mr. and Mrs. Charles L. Blauer	Broadside Tavern
Taylor Alix	James and Kristen Atwood	Jon Beale	BNY Mellon Corporation's	Melinda Brooks
Stephen C. Allen	Dennis and Susan Ausiello	Robert F. Bean	Community Partnership	David Brown
Alpha Delta Inc.	Pamela A. Avedisian	Curtis and Karen Beard	Joseph M. Bochetti	Jane M. Brown
Kara L. Amara	Stephen Avigian	Mr. and Mrs. Michael A.	Katherine Boden	Kathryn Brown
Mr. and Mrs. Roderick D.	Mr. and Mrs. James F. Babish	Beatrice	Richard and Patricia Boerner	Kirstin and Rudd Brown
Ambrose	Nancy Babson	Nancy K. Beaumont	Kathleen Bohner	Miriam B. Brown
American Contract Group	Baby Got Pack, Ltd.	Beckman/Postol Family Fund	Philip and Carol Bois	Janine Brown-Smith
American Institute for Foreign	Esther L. Bachrach	N. Clark Bedford	Joyce Bonacci	Charles J. Brucato
Study	Nathlie A. Badian	Katherine Beede	Mr. and Mrs. Donald F. Bonito	Karin Brudis
American Institutes for	Rosemary Bagnell	Jessica D. Bell	Robert and Margaret Bonney	Keith L. Buchanan
Research	Sibylle Baier	Carol M. Belliveau	Boston Bicycle Messenger	Heather and Christopher
American Tower Corporation	Robert Bailey	Donna Belmonte	Association	Buder
Ameriprise Financial	Mr. and Mrs. Todd Bailey	Peter Benbenek	Boston College Student	Albert and Karen Budney
Esther D. Ames	Baird Foundation	Laurie Bencal	Government	Buildium
James P. Amorello and	Steve and Deborah Baker	Nancy Benchoff	Boston Marriott Copley Place	Tom and Judy Bullitt
Vanessa C. Parks	Dr. and Mrs. Ross J.	Mr. and Mrs. Robert P.	Boston Pre-Release Employees	Barbara Burke
Carolyn S. Amstutz	Baldessarini	Benedetti	and Wellness	John F. Burke
Anna Anctil	Robert P. Ball	Peter Benjamin	Boston Sand and Gravel Co.	Judith A. Burke
Mary Anderson	Ballentine Partners	Maria F. Benotti	Boston Youth Pride	Thomas Burke
Paul C. Anderson	Nicoleta Baltas	Elaine Bergman	Elizabeth and Michael Bothner	Colin Burns

George A. Burns	Mr. and Mrs. Michael S. Canning	Cause + Event Boston 5k Race	Chubb Charitable Foundation	Marguerite D. Collins
Kelly Burns	Canobie Lake Park	JoAnn Cavallaro	Susan Ciampa	Mathias J. Collins
Melissa Burns	Richard Canty	Mr. and Mrs. Patrick A. Cavanagh	CIGNA	Michael and Linda Collins
Michael Burns	Richard and Gail Canzano	Michael Cavarretta	Anthony Cintolo	Deborah A. Colony
Nancy A. Busnach and Joseph D'Ovidio	Vincent and Karen Capozzi	Sandra Censabella and Thomas Vittorioso	Cisco	Colvin's
William C. Butcher	Paula Caputo	Clarion Healthcare Employees	Clarion Healthcare Employees	Commonwealth of Massachusetts Employees Charitable Campaign
Alan B. Butler	John G. and Peggy Carberry	Centric Consulting	Claudia G. Clark	Nicole Conaton
Thomas J. Butters	Peter and Joan Garcia	CES	Kino Clark	Concord Family Network
Robin and John Buttner	William J. Carey	Stanley and Dolores Chaban	Cynthia Clarke	Cynthia A. Conley
Eugene and Shirley Buzderewicz	Cargurus	Paul L. Chabot	James F. Clarke	Linda Conley
David and Moira Byer	Keith F. Carlson	Carolyn and Leo Chaharyn	Stephen W. Clarke	Cynthia M. Connelly
Richard Byrd	Laura and Andrew Carnase	Katherine Chaison	Mr. and Mrs. Joseph T. Clerico	Casey Connolly
	Justin Caron	Marcel R. Chandonnet	Paul J. Clifford	
			Stephen and Eileen Cloonan	

98% of children from our Safe At Home programs are living at home with their families at three months post-discharge.

Mr. and Mrs. Anthony W. Byrne	Mr. and Mrs. Ken Carpenter	Michael J. Chao-Lerner	Ilana Clopper	Dr. Patricia A. Connolly
Elizabeth W. Cabot	Joseph Carper and Susan McKittrick	Alexandria Chapman	Jeffrey C. Clough	John J. Connor
Lisa Cabral and Meagan Andrade	Arthur Carr	Thomas S. Chapman	Janice C. Coady	Kenneth and Carol Connor
Cynthia Cadwalader	Valarie Carrington	Chapter 54 Special Forces Association	Emily Cochran	Maureen A. Conroy
Edward L. Cahill and Kathleen Mooney-Cahill	Francis R. Carroll	Charles Butcher Foundation	Kathryn Cochrane Murphy	Rose Conti
Gary and Lynne Callahan	Neal and Edwina Carroll	Chestnut Hill Realty Corporation	Amy Cococcia	Contravisory Investment Management
John J. Calnan	Christine and Larry Carsman	Francis Paul and Debra D. Chiacchieri	Jerome D. Cohen	Mark Conway and Mary Scatamacchia
Phyllis Camara	Keith D. Carter and Una Marlborough	George and Mary Chin	Dr. Hardin Coleman	Patrick J. Cooley and Ellen J. Esslinger
Joal D. Camelio	Kristen Caruke	Laura Chivers	Deborah A. Coletta	Howard M. Cooper
Elizabeth and Ronald Campbell	Christy and Jay Cashman	Andrew J. Cholý	Tom Colleran and Katie Cotugno	William Cooper
Mary and Chris Canavan	Casner & Edwards	Maureen Christiani	Courtney Collins	Adam Coppola
	Mary and Eugene Cassis		Janet and Garth Collins	

Joseph and Gay Coppola	Peter Cygan	Dedham Retired Executives	Kathryn Doherty Kurtz	Elaine Construction
John Corcoran	Raymond A. Cyr	Group	James J. Dolan	Mr. and Mrs. Stephen M.
Shelly and Thomas Corcoran	Amy Dahlberg Chu and Julian	Chris DeFazio	Philip G. Dole	Eldredge
Cordium	Chu	Marcus O.P. DeFlorimonte	Ernest J. Donaldson	Elga Wasserman Memorial
Dr. Joseph Corkery	Mr. and Mrs. William E. Daisy	Constance H. Del Gizzi	Michael Donohue	Fund
Seth Corkin	Abhijeet P. Dalvi	Pamela Delaney	John A. Donoian	Karen Elias
Michael Corrente	Frances Daly	Mr. and Mrs. William F. Delaney	Mr. and Mrs. John L. Donovan	Ann M. Elliott-Holmes
Mary Costello	Thomas Daly	Delta Projects	Matthew Donovan and Emily	The Elsevier Foundation
Vincent X. Costello	Dr. and Mrs. Louis F.	Richard and Vivian Demers	Largent	Elsevier
Christine M. Coughlin	D'Ambrosio	James DePalo	Worth Douglas	Alison and James Elsman
Phyllis Coughlin	Marcia Damon	Michael and Elizabeth Derby	Kimberly A. Dowd-Glaiel	Emera Energy
Sally and Bill Coughlin	Lisa Dandeneau	Elizabeth Dermody	Paul and Barbara Dowling	Roe Emery
Edward Coveney	Andre & Marilyn Danesh Fund	Susan DeRoche	Paul M. Doyle	Victoria Emery
Harley M. Cox	Anita M. Dangelo	Edward and Joanne DeRoeck	James Drake	Yiannis Emmanouilidis
Lynda M. Coye	Mr. and Mrs. Arthur G.	Alfred W. Descenza	Jeffrey J. Driscoll	Chris Engebretson
Daniel R. Coyne	D'Angelo	Susan Desrosiers	David W. Drislane	Mr. and Mrs. Charlie Engle
Michael and Lauren Coyne	Danversport Yacht Club	Devaney Energy	Joseph P. Duffey	Mr. and Mrs. Robert English
David and Carolyn Cramoy	Mr. and Mrs. David Dapice	Catherine Deveney	Robert L. Duffy	Barbara Ennis
Kathryn M. Crespo	Nika Daragan	Mary and Russell Dexter	Tracy Fagan Duffy	Episode Foundation
Crocker Electrical Co.	Vera Dardati	Barbara K. Dick	Shirley W. Duggan	Mr. and Mrs. Charles Eshbach
Edwin C. Crosby	Taci Darnell	Maryrose DiDomenico	Nicolas Dunn	Louis Esposito
Madeline A. Crosby	Dassault Systemes Solid Works	Diesel Direct	Ted and Beth Durant	Estate of Jane Benson
David P. Crosscup	Corporation	Molly Diggins and Mark	Bernadette A. Durman	European Auto Solutions
Michael Crowther	Christopher David and	Duggan	Jens and Cornelia Dybwad	Amiel H. Evans
Kiera Culhane	Shannon Wood	Nettie and George Dillon	The Eagle Leasing Company	April Evans
William F. Cummings	Tracy Davidson	Michael DiMarco	Matthew Edlen	Laurie Ewald
Deirdre A. Cunnane	Alain Davis	Paul W. DiMaura	Edward and Maybeth Sonn	FableVision
Marion O. Cunningham	James F. Davis	Mr. and Mrs. Louis J. DiMeo	Fund	Frank and Eileen Faggiano
Curis	Marguerite Davoren	Jamie and Bill D'Innocenzo	Edward H. Mank Foundation	Gerald Faigeles
Mary F. Curley	DDS of Hyde Park	Mr. and Mrs. Jeffrey J. Disandro	EF Education First	Phyllis C. Fairchild

**The Home impacted more than 12,000 lives in FY18.**

Salley Curley	Pierre de Villiers	Rosemary Dobie	Frederick E. Ehrsam	Umi Farrell
CVS	Lisa and Domenic DeAngelo	Brian and Laurie Doherty	Alan Einhorn and Suzanne	William A. Farrell
Richard Cybulski	Christopher J. DeBord	Edward Doherty	Salamon	Paul E. Farris and Ruth Rivard

Lori G. Favreau  
 Carol Fazio  
 Suzanne I. Fazioli  
 Sharon and Morton Fearey  
 Emily Featherston  
 Gertrud Fedele  
 Federman, Lally & Remis  
 Mr. and Mrs. Charles B. Feininger  
 Albert L. Fenn  
 Dianne Fernand  
 Felice Ferreer  
 Valerie Feula  
 Mr. and Mrs. Barry Fidelman  
 Kathleen A. Fidler  
 Mr. and Mrs. Bruce Field  
 Chris Figuredo  
 Alfred J. Filiaggi  
 John W. Finn  
 First American Title Insurance Company - Agency Division  
 Patty Fisher  
 Stefanie and Anna Fisher-Pinkert  
 Jamie Fitzgerald Boehm and Fred Boehm  
 Ellen C. Fitzgerald  
 Kevin Fitzgerald  
 Meagan Fitzgerald  
 Daniel J. Fitzpatrick  
 Michael J. Fitzpatrick  
 Charlotte Fixler  
 Eva and Joseph Flaherty  
 Nancy and Thomas Flanagan  
 Mr. and Mrs. Arthur Flashman  
 Agustin and Maria Fleites  
 Frances B. Florencourt

Charles and Charlotte Floyd  
 C.E. Floyd Company  
 Christopher L. Flynn  
 Peter F. Flynn  
 Sara Flynn  
 Katherine Fogarty  
 Lynne Foley  
 John R. Foran  
 Doris Y. Ford  
 Janet Forman  
 Robert R. Forsberg  
 John and Matthew Foti  
 George Foulsham and Nancy Sobel  
 Ramsey E. Fountain  
 Loretta C. Franklin  
 Katherine Freund  
 Friendship Lodge "A.F. & A.M".  
 Starr Frohlich  
 Frontier Capital Management Co.  
 Mr. and Mrs. George R. Fryer  
 James Fuerst  
 Freda and Arthur Fuller  
 Robert C. Furbush  
 Stephanie Furfaro  
 Patricia L. Furness  
 Emily Gaberman and Chris Reckling  
 Constance Galanis  
 Mr. and Mrs. Richard Galvin  
 Elizabeth M. Games  
 Sridhar Gandhari  
 Charles Garcia  
 Paulina Garcia

Stan Garfield  
 Sandra M. Garraway  
 Mr. and Mrs. James A. Garrity  
 Mr. and Mrs. Dale N. Garth  
 Gary Darman Company  
 Peter and Carol Gately  
 Christophe Gaudet  
 Frank Gauvain  
 Michael W. Geis  
 Enca Geist

Mr. and Mrs. Arthur Gilbert  
 Thomas Ginivisian  
 Lisa Giordano  
 Adeline Giuggio  
 Linda D. Glahn  
 William Glatfelter  
 Leslie F. Gold and Dr. Alex Gold  
 Peter and Catherine Goldring  
 Bradford Gomes  
 Marjorie Gonzalez

Massachusetts  
 Grandin Family Foundation  
 William Grant  
 Julie Gray  
 Dr. William and Mrs. Linda Green  
 Melanie and Richard Green  
 Beth and Larry Greenberg  
 Mr. and Mrs. Dan Greene  
 Richard Greene  
 Nancy Greer  
 Ryan A. Gregory  
 Frederick and Cathy Grein  
 Douglas W. Griffin  
 Bette J. Grondin  
 Irene Gruber  
 Guggenheim Securities  
 Amanda Gugliuzza  
 Mr. and Mrs. Raymond J. Guilbault  
 Michael P. Gulla  
 Sue Gunby and Michael Murphy  
 Gupta Media  
 Kimberly Gurlitz  
 Paul and Carol Gustafson  
 Gerald F. Gustus  
 The Guyton Group  
 Alma Haddad  
 Sandra Haiman  
 Richard G. Hajjar  
 Denise Hamman  
 John P. Hanavan  
 Hancock Natural Resource Group  
 John F. Haney and Maureen A. Dillon

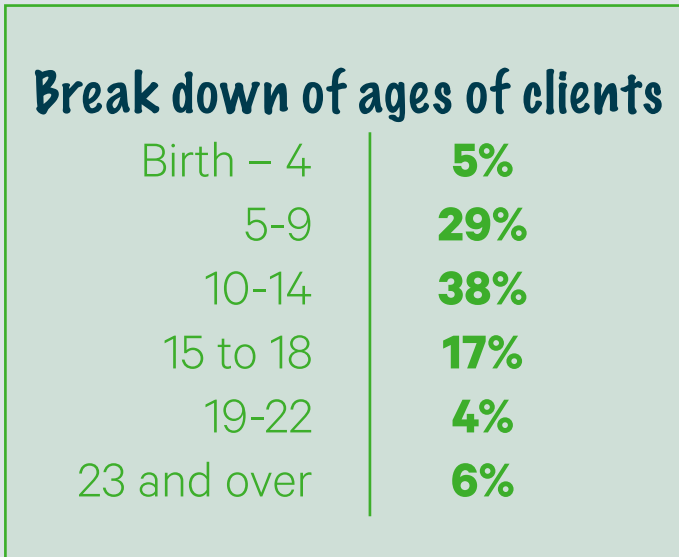

Shari and Richard Gelber  
 Gene Pecks  
 Traci Gens  
 James and Kathleen Geraghty  
 Jennifer Geraghty  
 Ron Geraneo  
 Donna M. Giansiracusa  
 Mr. and Mrs. Wallace F. Gibbs  
 Gift4Giving Program

Google  
 Brian Goossens  
 Robin F. Gorman  
 Daniel Gottlieb  
 GrabCAD  
 Philip and Barbara Graceffa  
 Megan Grady  
 Vernon Graff  
 Grand Lodge of Masons In

Kevin Hanley	Hinteregger	Robert Hyland	Sara L. Johnson	Neal and Kathleen Kenslea
Thomas Hanlon	Thomas G. Hirl	Jacob Hyman	Mr. and Mrs. C. Bruce	Laurence J. Keohane
Agnes A. Hanna	Kalon Ho	I. U. O. E. Local 4	Johnstone	Ketchum Family Gift Fund
Robert and Margaret Hannemann	John V. Hobgood	Marianne and Nicholas Iacuzio	Paul C. Joseph	Mr. and Mrs. David M. Kettner
Theodore Hanno	Mr. and Mrs. Stephen G. Hoffman	IBN Employee Services Center	Christine Joyce	Lisa Killaby
Hanover Company	Jane E. Hoffman	Ideal Residences of New England	Joymark	Mary A. Killgoar
Harvey and Jeanne Hansen	Mary Ellen Hogan		JP Morgan Chase Foundation	Susan Kincaid and Ralph Luongo
Kent F. Hansen, Ph.D.	Steve and Ann Hogan	Jeannette Iles	Mr. and Mrs. Mark A. Jutras	Daniel K. Kingsbury and Caitriona N. Dhuchon
Mr. and Mrs. Robert E. Hansen	Jessica Holland	Impact 4 Good	Richard D. Kahn	Scott and Jennifer Kirwin
Eunice M. Harps	Mark Hollick	James P. Ingram	Kathy B. Kalimon	Daniel and Sharon Kleitman
Meaghan Harrigan	Lucile J. Holliday	Iron Workers Union Local 7	Tony Kalinowski	William Klepper
Sheila Harrington	Hollow Reed School	Ralph R. Isberg	Susan Kalled	Kline & Sanders
Lisa Harrison	Hollowell	ISD - Knowledge Management	Eileen M. Kane	Christina Knowles
Michael Hart	Richard S. Hollworth	Sarah Isenberg	Edwin and Carol Ann M. Kania	Mr. and Mrs. Scott Knowlton
Paul J. Hartnett	Traci Holt	Gerald P. Ishkanian	Mr. and Mrs. David A. Kanner	Maureen Byrne Kobayashi
Harvard University Press	Kevin Hom	Sany and Christine Iskandar	Daniel and Pamela Kaplan	E.M. Koerner
Lauren Harvey	Ted and Kess Hong	Donald and Joanna Ives	Adarbaad Karani	Byron Koh and Fran Wall
Lorraine C. Harvey	Beverly Hope	Ann Jackman	Eva R. Karger	Kolide
Charles Hatem	The Hopkins	Duane and Deborah Jackson	Toby Kasavana	Andee Krasner
Laura A. Hayden	Carol Horgan	Mr. and Mrs. FX Jacoby	Kate and Ben Taylor	Thomas and Linda Kraus
Cecilia Hedlund	Horowitz/Mullarkey Family Fund	Mr. and Mrs. Carl Jaffe	Jan and Alane Katzew	Mr. and Mrs. Miles Kulukundis
Jordan and Beverly Hegedus	John Horvath	James E. Kilduff	David J. Kaufman	Patricia A. Kurkul
Jeffrey and Polly Heir	Michael and Susan Houle	Barbara Janiak and Family	Katherine and John Kaufmann	Sophie Kushkuley
Edward E. Heller	Freda B. Houpt	Walter R. Jeanig	Robert D. Keefe	Joseph Kvedar
The John W. Henry Family Foundation	Tony and Erin Howard	Jefferies	Andrea L. Kelley	Ambrose Kwong
Wendy Henry	Richard H. Howe	Lindsey Jevne	Kathleen A. Kelley	Joseph Labresh
Neil Hernberg	David Hugh Fund	JJ MADD Fund	Maura Kelley	Martin A. Lacava
Nancy L. Herring	John Hughes	Joe and Cindy Wickwire Family Fund	Brian J. Kelly	David Lake
Mr. and Mrs. Paul T. Hession	Kirsten B. Hughes	John Hancock Financial Services	James Kelly	Elizabeth Lakes
Highfields Capital Management, LP	Emily W. Hughey	Mr. and Mrs. Bruce K. Johnson	Mary E. Kelly	Michael Lally
David Hinds	Michael A. Hunt	Georgia M. Johnson	Chris and Leigh Kelter	Diane and Glenn LaPointe
Jerri Hines/Colleen Connally's Writings	Agnes D. Huot	Mr. and Mrs. Kirk Johnson	Mary Jane Kemper	Mr. and Mrs. James LaPointe
Mr. and Mrs. Bernhard G.	Nicole Hurst	Lindy Johnson	Nancy F. Kendall	Geoffrey Laprade
	Margaret Huskins	Robert Johnson	John E. Kennebeck	Judy B. Largesse
	Linda Hyland		William Kennedy	Christine and Bryan Larish
			Mr. and Mrs. Robert L. Kenney	
			Thom Kenney	



Diane Larson	Kate Linnenbach	William Manley	Ann M. McCarron	Korinne Mehta
Dr. and Mrs. Jonathan H. Lass	Jason Little	Mr. and Mrs. Stephen Mansfield	Mr. and Mrs. Gerard P. McCarthy	Mr. and Mrs. Michael Melaugh
Mr. and Mrs. Raymond Latour	Barbara A. Litwak	Joseph Maraia	Bethany McCloy	Joseph A. Mello
Mr. and Mrs. Marc Latour	Francesca Locati	Jean and Michael Marcella	Robert McConaghy	Melrose Knights of Columbus
Christine Lauzon Pelosky	Buck and Judith Locke	Denise Marchionda	Alison McCormack	Merchants Automotive Group
Jim Lawlor	Genia Lomas	Dr. Sudie Marcuse	Carol E. McCourt	Merrill Lynch
John P. and Craig F. Lawrence	Mr. and Mrs. Peter P. Lombard	Dan Mardeusz	Sarah McCoy	Katherine and Evan Metter
Nanette Le Blanc	Donald Lonergan	Diane Margolis	Donald McCree	Middlecott Foundation
Nicola Leahy	Mr. and Mrs. Carl D. Long	Maria Laurence and Associates	Mr. and Mrs. James B. McCusker	Mill Falls at the Lake
Stephen J. Leahy	Rachel Long	Gary and Eliane Markoff	Anthony J. McDonald	Kendra Millay
Richard P. Leavitt	Barbara and Antonio J. Lorusso	Katie Marks-Legassie and Family	Francis X. McDonald	Andrew and Kelsey Miller
Leonard R. Leblanc	Roxanne Lowe	Cosette Maroney	Michael McDonald	Donald and Susan Miller
Robert G. Leblanc	Ralph W. Lowry	Linda and Patricia Marsden	Mr. and Mrs. Stephen A. McDonald	Robert and Dorothy Miller
Drs. Bernard and Britt Lee	David Luinis	Dr. and Mrs. Robert A. Martin	Anna M. McDonough	Mr. and Mrs. James W. Miller
Nancy Lee	Kenneth W. Lund	John B. Martin	Carol C. McDonough	and Robert J. Miller
Mr. and Mrs. Robert E. Lee	Russell and Barbara Lurvey	Peter and Anne Martin	Michael McGinley	Pamela Milligan
Mr. and Mrs. Joseph Leighton	Dan Lynch	Alan J. Marzi	George McGoldrick	Christopher and Catherine Milton
Ellen Leikind	Daniel Lynch	Aaron Masek	Laura McGonagle	Neal Minahan
Susan LeMoine	Mr. and Mrs. Gerald T. Lynch	Judith A. Maselli	Mr. and Mrs. John J. McGraft	Jonatas Miranda
Neal Leon	William S. Lyons	George E. Maskell	Barbara J. McIntosh	MIT
Anthony Leonard	Richard MacAdams	Mark E. Mason	Monica McIntyre	MIT Medical
Charlie and Ann L'Esperance	MacDonald Development	Massachusetts Capital Resource Company	Mr. and Mrs. Jeffrey McKay	Mr. and Mrs. Paul Mitchell
Ronald Levine	Douglas G. MacDuff	Massachusetts Municipal Association	Nancy W. McKelvy	Theresa and Stephen Mitton
Levy Restaurants	Mr. and Mrs. Peter MacElhiney	Massachusetts Port Authority	McKinsey & Company	Clark and Jane Moeller
Robert J. Leyman	Katherine MacGregor	Carlyle Massey	Wendy and Steve McLean	Mr. and Mrs. Chandler J. Moisen
Miriam Lezak	Stephen F. MacNichol	Bernice and John Mastrangelo	Gerard McNulty	Mr. and Mrs. Joseph W. Molloy
Jianqiao Li	Philip and Cheryl MacPhee	Stephen J. Mastrocola	Ellen M. McParlin	Jane Moloney
The Life Initiative	Gary MacPherson	Stephen Matheson	Mary A. McQueston	Meg Moore
Dr. Herman S. Lilja	Janet MacQuarrie	Alexandra Mavrogiannidis	Andrea C. McSweeney	Susan E. Moore
Kathryn A. Liljegren	Amanda Madden	Ross Mayer	Mr. and Mrs. Stephen Mead	William and Margaret Morin
Andrew Limeri	Thomas Maher	MBTA Pensioners General Account	Suzanne L. Meador	Jane and Clayton Morris
Denis and Rebecca Lin	Nicholas Mainieri	Robert McAndrews	Jeanne and Aruthur Meehan	Taylor and John Morris
Kam Wah Lin	Kathy F. Malavasic	David McAuliffe	Mr. and Mrs. V. A. Megna	Mr. and Mrs. Thomas E. Morrison
Lincoln-Eliot School	Brenda and Mario Maletta			William and Lynne Morrison
Andrew and Alice Lindsay	Alan and Marion Malkasian			Morrissey Goodale
Julianne Lindsay	Lynne Maloney			
Jeffery K. Lines	Diane Mandile			

Matthew Morse	Northeastern University	Partners Innovation	Crosby Piché	Roger H. Randall
Roger Morton	Mr. and Mrs. Jeffrey C. Nutt	Dr. Shirley F. Partoll	Dennis J. Picker	William A. Rangnow
Nanette Moss	Cornelius J. O'Brien	Ronald M. Pastore	Dr. Gerald B. Pier	Luis and Kathy Raposo
Ioannis K. Moutsatsos	Stephen and Isabel O'Brien	Mary V. Patch	Cesare Pietrangelo	Alan L. Rathgeber
Mr. and Mrs. G. W. Moran	Obted	George M. Patrician	Sam Pietropaolo	Kelley and Hamilton Ray
Christine A. Donovan Fund	Ellen O'Connell	Arthur D. Patten	William and Amy Pike	Raymond James Financial
Dr. Peter R. Mueller	Jane W. O'Connor	Liam Patterson	Timothy Pinch	Katherine C. Raymond
Mr. and Mrs. Michael Mulcahy	Richard O'Connor	The Paula's Gift Fund	Jennifer and Mark Pinto	ReadCoor
Russell Murachver	Odeh Engineers	Gerald Paulauskas	Paul and Maggie Pitts-Dilley	Mary F. Reaney
Patricia and Robert Murphy	Marsha P. Oest	Kim Payson	Cathy Plante	Charles T. Reardon
John E. Murray	Janet and Stephen Ogilvy	Jonathan Peck	Plimpton-Shattuck Fund	Lisa Reardon and Bill Holbrook
Mr. and Mrs. Robert J. Murray	Alma and Frank O'Glishen	James F. Pedulla	Plymouth Congregational	Claudio Rebbi
Rory Murray	Violet Ohanasian	Allison and Stephen Pellegrino	Church of Belmont	Mr. and Mrs. James Redfern
Mr. and Mrs. John L. Myers	Patrick O'Hanlon and Lynn Bry	Melissa J. Pelletier	Plymouth Lions Club	Emily and Kevin Redmond
Mr. and Mrs. Stewart C. Myers	Keith A. O'Keefe	Pembroke High School	John and Susan Poduska	Ludmila Reed
John Myles	Joseph and Alma O'Loughlin	Dr. Nicholas Pepe	John and Joyce Poles	Jaime P. Reid
Mr. and Mrs. Scott E. Navin	Marie O'Malley	Samantha Peper	Sam Pollak	David and Jessica Reilly
Christian and Whitney Naylor	Oppenheimer & Co.	Steven Pereira	Dr. Mark Popovsky	Nicholas Reinbold
Needham Bank	Oracle	Paul Perrotta	Mr. and Mrs. Wilfred J. Pouliot	Mr. and Mrs. Robert S. Reisman
Frederick Nelson	Clive W. Oram	Ann Peterson	Crystal Power	Dominic M. Riccio
Holly Nelson	Alysia M. Ordway	Stacey Peterson	Kelley Pratt	Richard and Georgia
Dr. Nancy J. Nersessian	Ortho Clinical Diagnostics	Nancy E. Petronio	Mary Prescott	Bruggeman Charitable Fund
David J. Nesbitt	Wyn O'Shea	Janet Petrowsky	William A. Presutti	Richard Bros Electric
Weddee N. Neufville-Henry	Paul Osterman and Susan E.	John Petrowsky and Thomas	Frederick and Ruthann Prifty	Randall Richard
New England Building Supply	Eckstein	Vise	Roland Provost	Kristen Richissin
New England Food Foundation	Lisa Ouradnik	John Manning and Jodi	Anthony Pucillo	John and Dyanne Ridill
Nancy T. Newton	Kyle Outlaw	Petrucelli	Yogesh Punjabi	Park and Heather Ridill
Joseph P. Ney	Mr. and Mrs. David Pace	Gennaro Petruzzello	Mr. and Mrs. James G. Pyne	Janna and Matthew Rigatti
St. Nicholas Greek Orthodox	Olesia Pacholok	Pfizer Foundation	Donna Qualters	Lauren Rinker
Church	Sarah S. Packer	Richard J. Phelps	Joan A. Quinlan	Katherine A. Ririe Yancey
Wayne Nichols	Kimberly A. Paddock	James and Bonnie Philip	Shelly and Ed Rainen	Jacquelyn Rivollier
Aleksai Nicklas and Jessica	Anthony Pagliazzo	Philips Color Kinetics	Carrie Rainer, Kyle Rys, Shelly	RM Nephew Team
Braveman	Deborah S. Palmer	Trinh D. Phung	Rainer and Edward Rainer	Josh and Meghan Robbins
Richard Nilo	Portia Pantages	Physical Sciences	Ronald J. Rajewski	Nancy Roberge
Dennis Noble	George Parks	Joseph A. Piantedosi	Dr. Alicia M. Rampulla, Ph.D.	Natalie Roberge
Michelle Noon	Stacey Parks Townsend	John Piccione	Charles and Patricia Rand	Mr. and Mrs. Matthew Roberts

Bronwyn Roberts	Gerald and Lucille Sands	Lucy I. Sherman Charitable	Martha Sola-Visner and Gary	Bob Sullivan
Mr. and Mrs. Frank J. Roberts	Rich Sanford	Foundation	Visner	Dan and Leslie Sullivan
The Robertson Trust	Sonia Santana	Martha and Richard Shults	Joseph T. Sonsini	Theresa A. & Maurice L.
Anna Robichaud	Annmarie Sasdi	Paula M. Shwab	Janet M. Sortor	Sullivan Humanitarian Trust
Gabrielle A. Roegner	Kenneth J. Scarry	Aqeel Siddiqui	Lorie Spencer	Jean Sullivan and Richard Cane
Jonathan M. Rogers	Catherine G. Schneider	George and Kelly Sidgwick	Spirit of Boston Harbor Cruises	Joe Sullivan
Dean Romanelli	William R. and Leslie A.	Sidley Austin	Mary J. Spiro	Mary L. Sullivan
Kristen Romano	Schroeder	Arthur J. Siegel and Jane C.	James W. Spitzer	Mr. and Mrs. Michael P. Sullivan
Kelly Roney	Bud Schultz	McDonald	Spoiler Alert	Paula Sullivan
Susan Roos	Samira H. Schumann	Daniel and Suzanne Sigman	Denise Squillante	Mr. and Mrs. R. Michael Sullivan
Abby Rosenberg	Judith Schwab	Dee Silveira	St Vincent's De Paul Society	Ryan Sullivan
Arnold Rosenfeld	Mr. and Mrs. James M.	Julie Silver	St. Bridget Church	Sarah Sullivan
Robert A. Rothenberg	Schwartz	Mr. and Mrs. Robert T. Silver	St. Joseph Church/Religious	Christine Sumner
Charles E. Rouleau	SCS Financial	Mr. and Mrs. Daniel Simon	Education	SunTrust United Way
Mr. and Mrs. John F. Rourke	Gail and Christopher Scudellari	Paul and Elaine Simonelli	Ruth Ann Stacy	Campaign
Larry Rowe	Seaglass Fine Art Photography	Elizabeth F. Simpson	Karen F. Staffier	Maryann Suydam
Roberta Rubin	Kathy Seaman	John A. Sims	Joel Stahl	Janet V. Swanson
William Rudolph	Maralyn K. Segal	Jeanne and Marty Sirkin	Star Of Bethlehem Lodge	Kerry Swords
Stephen and Janet Ruggiero	Manav Sehgal	Donna M. Sirutis	Dr. Susan Staves	Mike Sysak
Mary J. Russell	Professor and Mrs. George M.	Timothy Skalaban	Charles and Elaine Steeger	Sysco Boston
Nancy J. Russell	Seidel	Skate Pairs New England	Elizabeth Stefanik	Mr. and Mrs. Arthur J.
Elizabeth Rust	Mr. and Mrs. Stephan H.	Paul and Lisa Slack	Nadine and Alexander Steffan	Sytkowski
Michael Rutter	Semerjian	Valerie A. Slater	Melissa Steffy	Dr. Mary B. Tabacco
Christine Ryan	Brett and Amanda Semler	Keith Slattery	Gary and Deborah Stein	Sara C. Tague
Joanne M. Sables	Mark E. Seneski	Dr. Jonathan E. Slutzman and	Scott Stephens	Karen M. Tammaro
Sacred Heart Parish	Service Master by Disaster	Amy M. Weiss	Linda and Fred Stern	Paul Tanner
Drs. Steven A. Safren and	Associates	Small	Ames Stevens and Karen L.	Joseph Tarbell
William Pirl	Marcy Setter	Mr. and Mrs. Arthur R. Smith	Dane	Mr. and Mrs. Richard A. Tarbox
Kent and Kori Sahin	Joanne Sewell	Richard and Susan Smith	Mr. and Mrs. James Stewart	John E. Taylor
Xavier Saint Andre	Dorothy Shapiro	Family Foundation	Jennifer Stone	TD Bank Group
Frederick E. Sale	Jill and Tarek Sharif	Kerner and Patricia Smith	Robert E. Struck	Mr. and Mrs. John J. Tegan
Dr. Yves Salomon	Henry D. Shaw	Michelle L. Smith	Studio G Architects	The Bank of New York Mellon
John Salvucci	Timothy D. Shay	Mr. and Mrs. Stephen R. Smith	Christopher and Erin Stulb	Corporation
Sukhenda Samaraweera	Padraig Sheehy	Edward Snell	Lesli Suggs	The Nicholas and Barbara
Mark Sanders and Kathleen	Mark Shelley	Maria Sojo	Mr. and Mrs. Richard and Carol	Lanney Family Charitable
Donohue	Walter A. Shephard	Norman and Joanna Solari	Suitor	Fund

The Working Moms Playgroup  
Parkway Area  
Robert and June Thibeault  
Mr. and Mrs. Richard N.  
Thomas  
Rosalina Thomas  
Dr. Sara Thomason  
Elizabeth Thompson  
Thomson Reuters My  
Community Program  
James Tietje and Family  
Susan C. Tillman  
Karen and John Tobin and  
Family  
Mark F. Tobin  
Leigh N. Todd  
Noha Tohamy and Eric Hansen  
Mr. and Mrs. Kevin J. Toomey  
Travelers Insurance  
Mr. and Mrs. Louis Travers  
Heather M. Trenholm  
Tracy Triplett  
Priscilla S. Trlica  
Michael G. Tronic  
Michael Tsuk and Edith Epstein  
Sheila C. Tucker  
Mary Twomey  
UBS Financial Services Inc.  
Ingeborg Uhrig  
Union Congregational Church  
United Technologies  
United Way of Central &  
Northeastern Connecticut  
United Way of Greater  
Milwaukee & Waukesha  
County  
United Way of Greater

Portland  
United Way of Rhode Island  
United Way Suncoast  
UnitedHealth Group  
Susan Upham  
Richard D. Urell  
Richard and Penny Valentine  
David Vallon  
Cornelia Van Der Ziel  
Charles VanMeter and Donna  
Marcin  
George M. Vazquez  
VDA Productions  
Steven Veenema  
Michael A. Vesprini  
Frederick S. Vetterlein  
Paul and Cecile Vincent  
Stephen Viveiros  
Christopher Voce  
Friedrich Klemens Von  
Gottberg  
Donald F. Vose  
Lindsay Vose  
Voya Foundation  
Paddy V. Wade  
Cylinda Walker  
Mr. and Mrs. Monte J. Wallace  
Richard V. Wallace  
Walpole Co-operative Bank  
Walsh Construction Company  
E. Patricia Walsh  
Kenneth C. Walsh  
Lenore Walsh and Robert F.  
Jackson  
Michael Arthur Walsh  
Miriam Walsh  
Peter C. Walsh

Robert Walsh  
Mr. and Mrs. Sean Walsh  
Ann P. Walsh-Macleod  
Robert J. Wanek  
Jeffrey T. Ward and Michelle  
Thomas Ward  
Natalie Warholic  
Annemarie and George Warren  
Wendy E. Warring and Troyen  
A. Brennan  
Daniel Wasserman and  
Christine Chinlund  
Matthew Waterbury  
Joshua J. Waters  
Lindsay Watson  
Rosita L. Watson  
Jacqueline Waxlax  
Alison L. Weaver  
Irvin W. Weaver  
John Webster  
Norman E. Weeks  
Susan Weiler  
Drs. Gordon and Susan Weir  
Dr. Oren L. Weisberg and Ms.  
Tamara Charm  
Wells Fargo Bank  
Jim Wells  
Jean L. West  
Westwood Woman's Club  
Margaret L. Wheeler  
Tom and Betsy Whidden  
Barbara White  
Edward and Pamela White  
Emily Whittaker  
Whittier Family Charitable Gift  
Fund  
Ruth L. Wickline

Tom and Cynthia Wilcox  
Abigail and Henry Wilder  
David and Lisa Wilk  
WilmerHale  
Roger Wilson  
Winchester Interconnect  
Amelia D. Winston  
Walter B. Winthrop  
Marsha Wiseheart  
Nancy Wolf  
Lisa Wong  
Muriel Wood  
Elizabeth Woods  
Woodshed Gallery  
Gordon Woolf  
Worldstrides  
Mr. and Mrs. Donald G. Wright  
Norman N. Wu  
Mr. and Mrs. Kevin P. Wythe  
William S. Yerazunis  
Kelly Yetter  
YMAA Boston  
James and Kathy Yoshizawa  
Bernardo Young  
Renee and Jim Yourk  
Geraldine Zagarella  
Jane and James Zavistoski  
Raymond and Nancy Zemlin  
Ping Zhang  
Qiuyan Zheng  
Edward Zuker and Judi  
Rotenberg

# The Child and Family Counseling Center Delivered

**9,068**

Hours of Consultations

**755**

Hours of Family Therapy

**52,250**

Hours of Individual  
Therapy

The background of the slide is a dark, textured surface covered with numerous colorful, fuzzy letters in various colors including red, yellow, blue, purple, green, and pink. The letters are scattered and some are in focus while others are blurred, creating a vibrant and playful atmosphere.

## Think Differently. Give Differently.

Many of our generous donors give creatively to ensure that The Home is remembered – both now and into the future. Some examples are:

- Earmarking their Social Security check to come to The Home on a monthly basis
- Making The Home the beneficiary of their insurance policy
- Establishing a charitable gift annuity
- Bequeathing their savings account balance to The Home
- Naming The Home as a beneficiary in their will
- Transferring stock and appreciated assets

**888-HOME-321 | [give@thehome.org](mailto:give@thehome.org)**

# LEGACY CIRCLE

The Legacy Circle honors those friends who have included The Home in their estate plans or have established a planned gift. This perpetual link between the donor and The Home is a testament to the donor's passion to better the lives of vulnerable children and families long into the future.

Anonymous  
Estate of Joseph L. Amodeo  
Trust of Elisha V. Ashton  
James and Eloise Barter  
Gary Bedrosian  
Helen M. Bouscaren  
Trust of Robert B. Brigham  
Jarka and Grayce Burian  
Nancy Carter  
Estate of Hortense L. Chagnon  
Eileen D. Crittle  
Jeffrey Croll  
Estate of Gladys A. Cushman  
Estate of Charles Davis  
Edward Dinero  
Elizabeth Kiley-Ladd Revocable Trust  
Trust of George Emerson  
Estate of Bernice N. Doucette

Estate of Doris Drescher Cook  
Estate of Dorothy F. MacDonald  
Estate of Ilene Coburn  
Estate of Jane Benson  
Estate of Mary C. Dolan  
Estate of Muriel Hurovitz  
Estate of Richard A. Mathews  
Estate of Rita Lifrieri  
William Farmer  
Gertrude C. Feldman  
Maurice Fitzgerald  
Americo J. Francisco  
Mary Ann Grew Soltys  
Frederick L. Haggerty  
Estate of Eugene B. Hamilton  
Richard Merrill Haney, Ph.D. and Merle Marie McConnell, M.L.S.  
Thomas and Caroline Hovey  
Trust of Adelaide B. Howland  
Joanna R. Inches  
Dianne Ingalls  
Irene Roman Revocable Trust  
James P. Murray Irrevocable Trust  
Cynthia Jones  
Eva R. Karger  
Christine E. Kenny  
Maureen Byrne Kobayashi  
Dorothy L'Homme  
Melissa M. L'Homme  
Trust of Alfred V. Lincoln  
Marie B. Shanahan Revocable Trust

Lisa K. Matthews and Andrew J. Byrne  
Ida M. McCarthy  
Robert B. McCauley  
Oliver W. Mink Trust  
Patricia A. Monk  
Malcolm Mulloy  
Dr. Nancy J. Nersessian  
David and Virginia Packer  
Kevin and Ann Paicos  
Joan Paul  
Trust of Louise Pease  
Mr. Mark Hollyer and Mrs. Robin Pendleton-Hollyer  
Wayne E. Perrault  
G. Gorham Peters Trust  
Lawrence and Leslie Petzing  
Claudia Piper and Matthew Green  
Sharon Reed-Eramian  
Barbara Jaslow Schaefer  
Trust of Laura Sibbel Fiske  
Norman D. Socher  
Mr. and Mrs. Norman D. Sproul  
Charles and Elaine Steeger  
Anthony Taiani  
Trust of Edna Betts Talbot  
Heidi Trilsch  
Mr. and Mrs. John Vibberts  
Harry E. Wells  
Henry T. Wiggin Charitable Trust  
Valerie A. Yarashus

## Join Our Circle of Friends

Show your commitment to our communities' most vulnerable children by making a sustaining gift—an automatic recurring donation that is easy to set up and maintain. Your sustaining donations provide continuous support to our children and families.



# MATCHING GIFTS

---

Many employers sponsor matching gift programs that can double the value of contributions made by their employees. In the last three years, the following generous companies have matched gifts to The Home:

AAFCPA's Charitable Foundation  
AbbVie  
AIG  
The Allegis Group  
AllianceData  
American Family Insurance Dreams Foundation  
American Institute for Foreign Study  
American Tower Corporation  
Ameriprise Financial, Inc.  
Amgen  
Amica Companies Foundation  
Amundi Pioneer Asset Management  
Anchor QEA  
Applied Materials  
Automatic Data Processing  
Bank of America  
Bank of New York Mellon Corporation  
C.R. Bard Foundation

Belden  
Biogen  
Boston Trust & Investment Management Company  
Boylston Schul-Verein  
CA Technologies  
Cengage Learning  
The JP Morgan Chase Foundation  
Chestnut Hill Realty Corporation  
Chubb Charitable Foundation  
Citizens Bank  
Computer Associates International  
Costco  
Cummings Properties  
Melvin S. Cutler Charitable Foundation  
DayNine Consulting  
Dell  
Draper  
DTCC  
Eastern Bank  
Eaton Vance Management  
eClinicalWorks  
The Elsevier Foundation  
Environmental Health & Engineering  
The Estee Lauder Companies  
Eversource Energy  
Excet  
Fannie Mae  
Financial Engines  
FM Global Foundation  
Frontier Capital Management Co., LLC

The Gap  
General Electric Company  
Goodrich Foundation  
Google  
Grantham, Mayo, Van Otterloo  
Guggenheim Securities  
Harbor Capital Advisors, Inc  
Highfields Capital Management  
Highland Capital Partners  
The Home Depot  
Houghton Mifflin Company  
Income Research & Management  
Intel Corporation  
Jefferies  
John Hancock  
Johnson & Johnson  
KPMG International  
Liberty Mutual Insurance  
Loomis, Sayles & Company  
Macy's / Bloomingdale's  
Mandarin Oriental  
MassMutual Financial Group  
McGraw-Hill Companies  
Medtronic, Inc.  
MFS Investment Management  
Microsoft Corporation  
Millennium Pharmaceuticals  
Morgan Stanley  
NASDAQ  
National Grid  
Natixis Investment Managers

Neiman Marcus Group  
Oracle  
Pfizer  
The Plymouth Rock Foundation  
Prologis  
Prudential Insurance and Financial Services  
Putnam Associates  
Robert Half Associates  
Salesforce.org  
Sanofi-Aventis  
Sapient Corporation  
Simpson Gumpertz & Heger  
Richard and Susan Smith Family Foundation  
STAG Industrial  
State Street Corporation  
Home Depot  
Thermo Fisher Scientific  
Thomson Reuters  
Travelers Insurance  
Tufts Health Plan  
Tyco Electronics  
U.S. Bank  
United Technologies  
UnitedHealth Group  
Vanasse Hangen Brustlin, Inc.  
Verizon  
Vestmark Inc.  
Waters Corporation  
Winchester Interconnect

## BOARD OF DIRECTORS

---

*as of 12/1/2018*

**Chris Egan, Chairman**

*President, Carruth Capital, LLC*

**Matthew J. Sliwa, III, Treasurer**

*Partner, KSP Financial Consultants*

**Stephen M. Knightly, Secretary**

*President, Frontier Capital Management Co., LLC*

**April Anderson**

**Katie Bouton**

*Founder and CEO  
Koya Leadership Partners*

**Shelley P. Duncan**

*Partner, Technology Media & Telecommunications  
Deloitte*

**Scott FitzGerald**

*Executive Vice President  
State Street Sector Solutions Americas*

**Charles Goheen**

*Chief Financial Officer  
Harvard Pilgrim Health Care*

**Rene Jarquin**

*Chief Investment Officer  
Single Point Partners*

**Tim Miner**

*President, Marmaxx, a Division of  
The TJX Companies, Inc.*

**Daniel M. Santaniello**

*Executive Vice President, Manager  
of U.S. National Sales  
Natixis Global Asset Management*

**Dan Tempesta**

*Executive Vice President, and  
Chief Financial Officer, Nuance  
Communications, Inc.*

**Bruce Stewart**

*Managing Director, BNY Mellon  
Investment Management*

**Joe Zink**

*President and CEO  
Atlantic Management*

## BOARD OF AMBASSADORS

---

**Chairs**

**Rebecca L. Bidwell-Hanson**

**Erik M. Jones**

**Jonathan Ash**

**Samantha Bendetson McCourt**

**David Bright**

**Joseph Byrne**

**Steve Dazzo**

**Susan DeRoche**

**Molly Diggins**

**Amy Farrell**

**Val Feula**

**Beverley Fournier**

**David Giunta**

**Damon Hart**

**Olga Kasparova**

**Ashley Layton**

**Mark Lippolt**

**Michael Lourie**

**Lisa Matthews**

**Michelle McDonough**

**Maggie Merrill**

**Todd Mikelonis**

**Christopher Milton**

**Larry Petzing**

**Ariana Polk**

**Sherri Raftery**

**Kara Lee Rainey**

**Bronwyn Roberts**

**Lisa Rosen**

**Peter Soltz**

**Jennifer Sparks**

**Alison Todd**

**Patricia Trebino**

**Chip Weintraub**

**Valerie Yarashus**



# EXECUTIVE MANAGEMENT TEAM

as of 12/1/2018

**Lesli Suggs**

President and Chief Executive Officer

**Thomas L. Durling**

Chief Financial Officer

**Matthew Small**

Senior Vice President of  
Program Operations

**Jeanne Armocida**

Vice President of Development

**Brian Condron**

Vice President of External Affairs

**Heidi Ferreira, J.D.**

Vice President of Risk, Compliance,  
and Data Governance

**Sue Gunby**

Vice President of Behavioral Health

**Matthew McCall**

Vice President of Child & Family  
Placement Services

**Michael Semel, Ph.D.**

Vice President of Clinical Quality and Outcomes

**Sharon Thompson**

Vice President for  
Human Resources

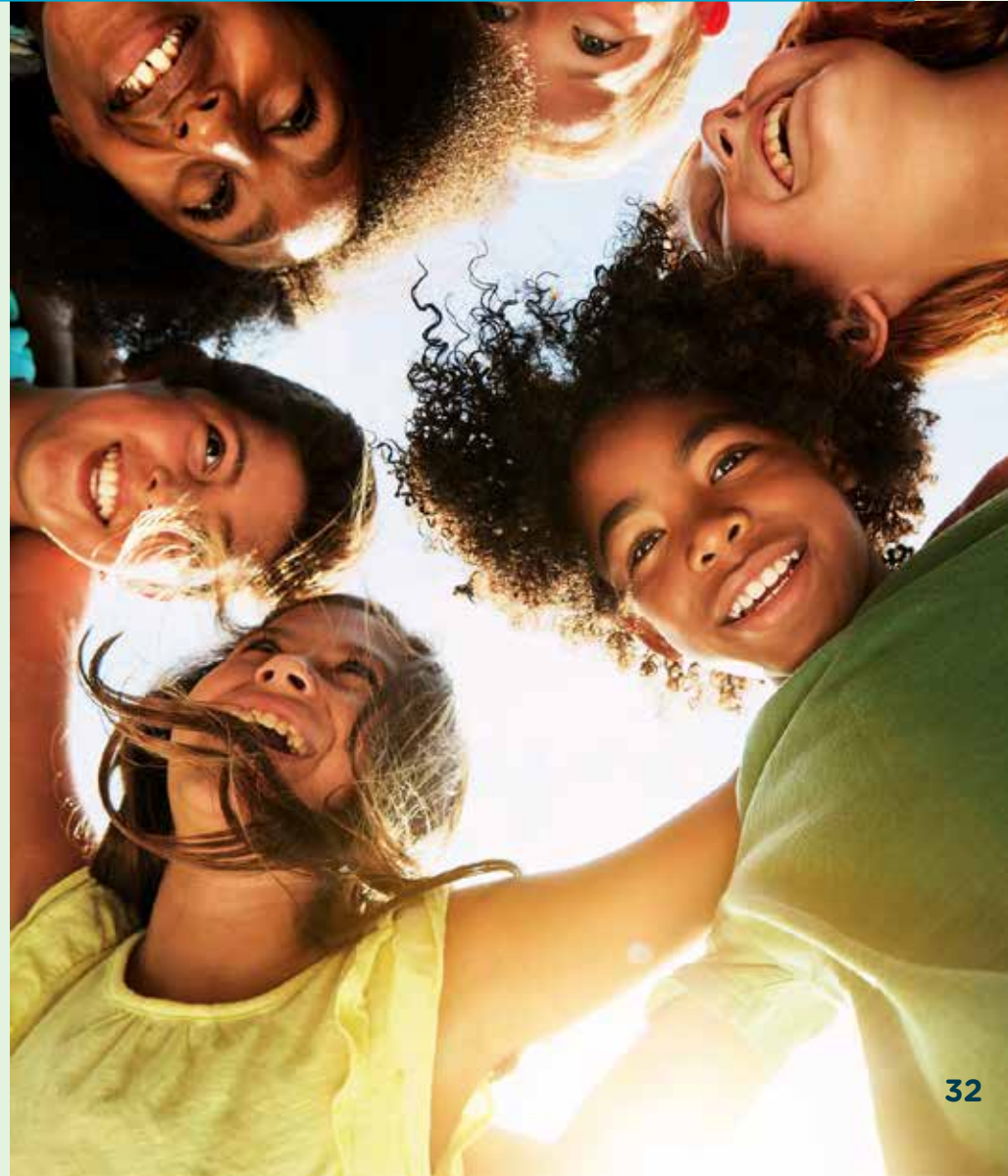



**Thank  
You!**





The Home for Little Wanderers  
Strong families. Strong life.

10 Guest Street, Boston, MA 02135  
888-HOME-321 | thehome.org

